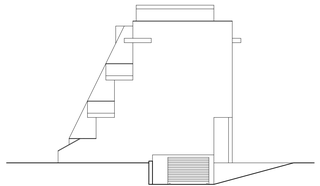

Prospetto laterale

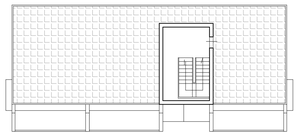

P. Copertura

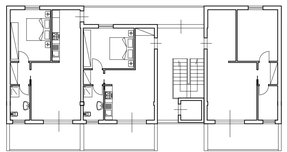

P. Primo

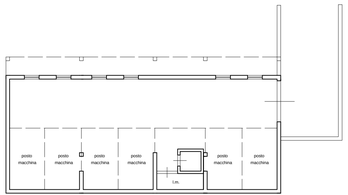

P. Seminterrato

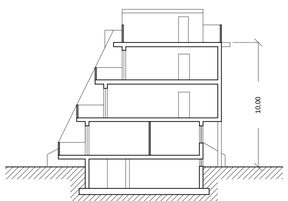

sezione a - aÁ

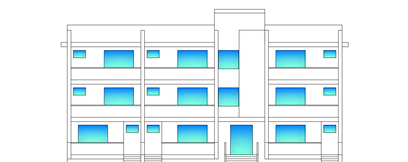

Prospetto frontale

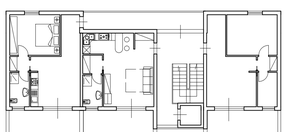

P. Secondo

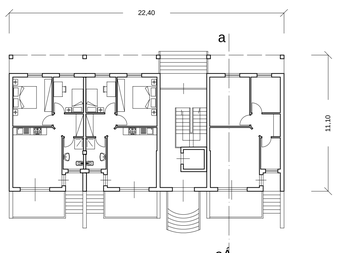

P. Rialzato

STUDIO DI PROGETTAZIONE

Comune di:
Roseto degli Abruzzi
Provincia di: TERAMO

OGGETTO: Piano di Lottizzazione di iniziativa privata

UBICAZIONE: Lungomare Trieste

COMMITTENTE: Tacconelli Pasquale

ELABORATI: Tipologia edilizia

Il Tecnico progettista: Arch. Di Emidio Bruno

TAVOLA: 5

SCALA: 1:200

DATA:

Arch. Di Emidio Bruno
via S. Spaventa n. 46 - Roseto degli Abruzzi (TE)
Tel. e fax: 085/8999172 - brunodiemidio@virgilio.it